

CARING



South Shore
Health

News For Donors & Supporters



One Million Reasons To Celebrate

2025 South Shore
Health Gala

Emcee Ayla Brown and band Hot Mess.

Issue 58

2025 Annual Report
Donor Recognition Edition
March 2026

Generating support for South Shore Health, an independent, not-for-profit health system serving the 1 million+ residents of Southeastern Massachusetts.

Caring

A publication of the **South Shore Health Foundation**
55 Fogg Road, South Weymouth, MA 02190
781-624-8600 | Foundation@southshorehealth.org
SouthShoreHealth.org/Give

Senior Vice President, Chief Development Officer: Lauren N. Spencer

Donor Relations

Director of Development, Major Gifts and External Relations: Tricia Cheverie

Manager of Donor Experience and Clinical Outreach: Katie Daly

Major Gifts Officer: Bryanne Bradley

Major Gifts Officer: Jean Campbell

Development Officer, Communications and Corporate Engagement: Kristina Lynch

Grant Writer/Manager: Morgan Holtsclaw

Development Officer, Stewardship and Prospect Management: Carlie Cherry

Executive Assistant and Office Manager: Michelle Princiotta

Special Events and Endurance Programs

Development Officer, Events: Abby Kiefer

Operations

Operations Manager: Christopher Moy

Donor Database Manager: Patricia Shields

Information and Gift Processing Specialist: Jennifer Collins

The Friends of South Shore Health

Manager, The Friends of South Shore Health Programs and Retail Operations: Barbara Wahlstrom

Senior Membership Specialist: Cathy Moore

Membership Specialist: Kathryn Major-Clark



Letter from the Chair of the Board

Welcome to South Shore Health Foundation's annual report for 2025. I'm proud to share that it reflects another amazing year of impact. In these pages, we will re-cap our record-breaking fall gala, highlight some health system milestones (many made

possible through philanthropy), and, of course, acknowledge our annual donors whose support helps us meet the wide-ranging healthcare needs of our region.

On the opposite page, you'll see that the Foundation—with help from the Board of Trustees, various fundraising committees, The Friends of South Shore Health, Team South Shore Health runners and cyclists, and a wide community of corporate and individual supporters—raised \$6.4 million for patient care needs in 2025.

This level of generosity, engagement, and belief in our mission enables the health system to continually deliver a dependable, equitable, high-level of care—one that is affirmed by the following accomplishments over the last year:

- Healthcare equity certification from the Joint Commission showing a commitment to improving health outcomes for patients facing overwhelming barriers to healthcare,
- South Shore Visiting Nurses Association (VNA) accreditation for excellence in home care,
- A U.S. News & World Report ranking as one of the best hospitals in the Boston Metro area, and
- Recognition from American Medical Association's "Joy in Medicine" program for promoting a positive, supportive work environment where providers can deliver their best patient care.

Please visit SouthShoreHealth.org and click on "News" to read about these successes and more.

I look forward to celebrating more phenomenal work as we move through 2026. And to the superb Board of Trustees alongside me: you have stepped up in a big way to bring more advocates into our fold and help educate the broader community about the importance of supporting close-to-home care. I am grateful for all you do.

Cheers to good health.

Sincerely,

A handwritten signature in blue ink, appearing to read "Rick Russell".

Rick Russell

South Shore Health Board of Trustees Chair



Pinnacle Society

South Shore Health's Pinnacle Society is made up of individuals and families that have gifted \$1 million or more (cumulative lifetime giving) to support patient care throughout the health system.

\$15,000,000+

Alan S. McKim/
McKim Family Foundation

\$10,000,000–\$14,999,999

John Grayken and
Eilene Davidson Grayken

\$5,000,000–\$9,999,999

Digger and Susan Donahue
C. Herbert* and Paulie* Emilson
The Friends of South Shore Health

\$1,000,000–\$4,999,999

Anonymous (2)
Estate of Mary S. Corbett
Dr. James A.* and
Mary Lynd* Dolphin
The Finnell Family
Ken and Susan Kellaway
Francis X. Messina*
Estate of W. Torrey
and Doris T. Little

**Deceased*

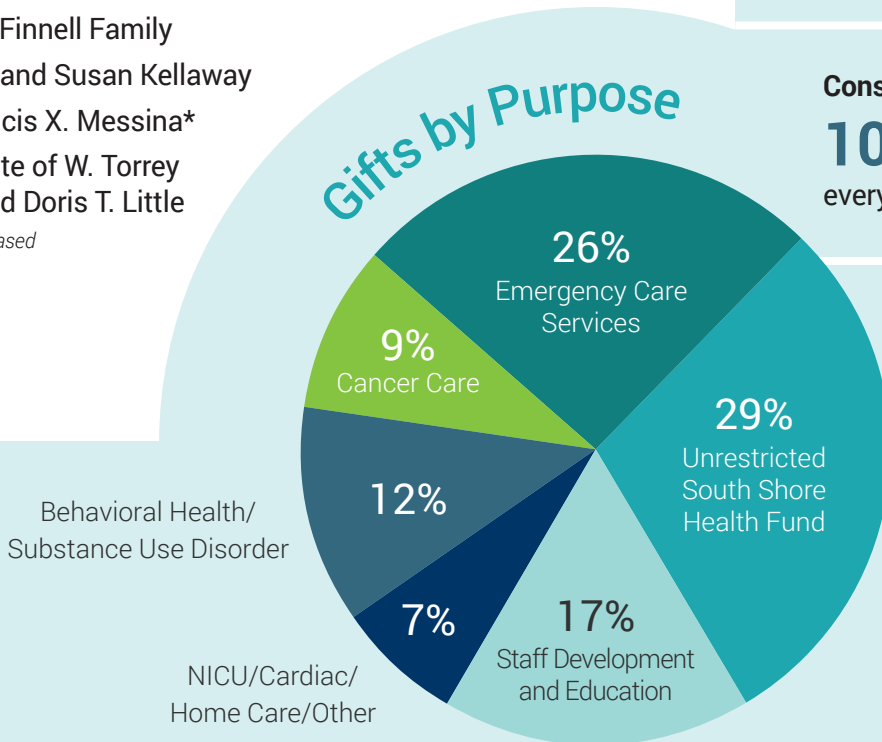

2025

Philanthropy Report

Thank you for being a part of our amazing community in 2025.

2,569 donors gave

\$6.4 million

to support patient care throughout the health system.



470 employees contributed

\$234,992 to this total.



Planned Giving / Estate Gifts added

\$850,374 to this total.

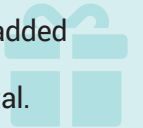

Consecutive Giving:

106 donors have given every year for **10+** years.



Fun Fact:

Longest running consecutive giving streak: **36 years!**



In CY25, we had 17 community fundraisers which raised a total of **\$88,588.**

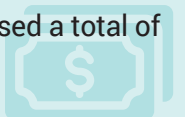

Health System News

... just some of the highlights of 2025

South Shore Hospital Opens West Unit

The new unit, located on the first floor near the hospital's main entrance, doubles short-stay capacity from 10 to 20 beds and will primarily serve patients who come through the Emergency Department and require additional monitoring, testing, or treatment before a decision is made about admission versus discharge.

The project was made possible through the generosity of longtime South Shore Health supporter and board member Alan McKim whose \$5.3 million gift in the fall of 2024, fully funded the construction of the new unit.

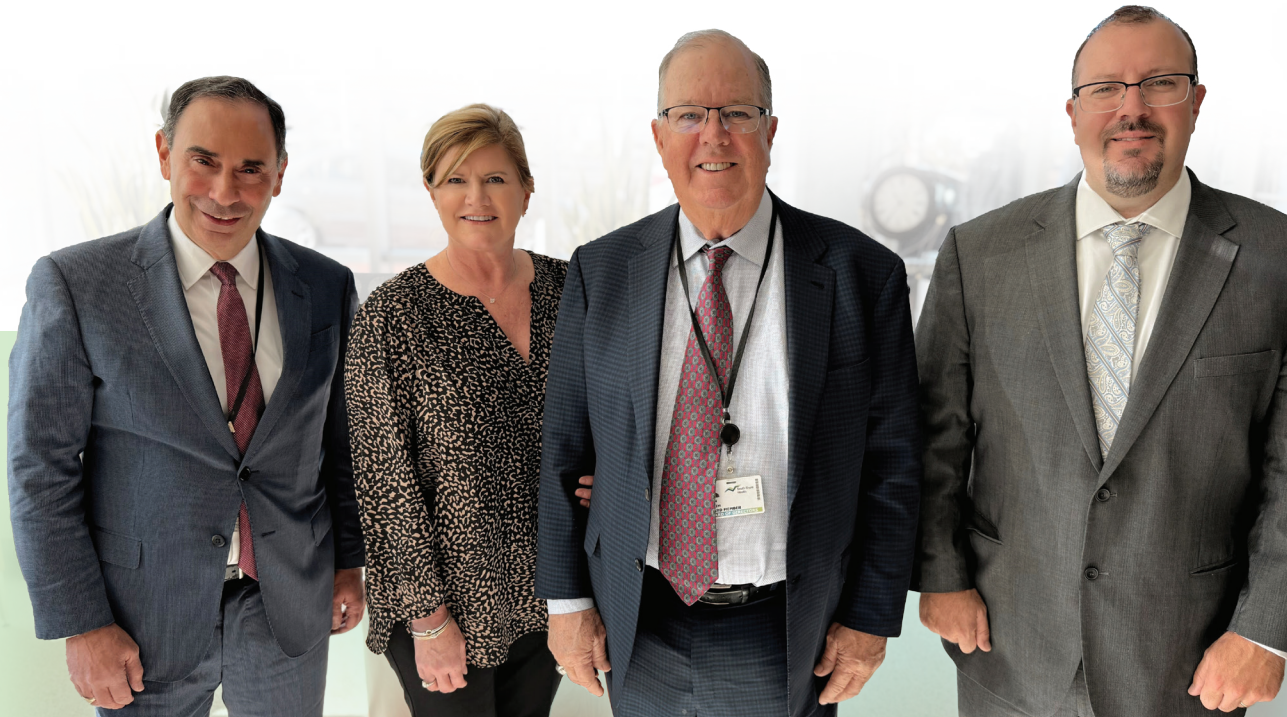

From left: South Shore Health President and CEO Dr. Allen L. Smith, Nancy Morrissey, Alan McKim, and Bill McKim.

Health Express is now South Shore Health Urgent Care

In December 2025, South Shore Health announced it would change the name of the urgent care chain it acquired in 2019 to reflect its seamless integration with the health system's comprehensive network of experienced care providers.

In our six convenient locations, patients can continue to receive care from skilled physicians and advanced practice clinicians, many of whom have emergency medicine training and experience, along with access to on-site imaging and specialists from within our system for follow-up care.



South Shore Health Expands Specialty Pediatric Care

In December 2025, South Shore Health welcomed physicians from Boston Children's Hospital to South Shore Medical Center in Norwell, expanding access to a broad range of pediatric specialties including:

Adolescent Medicine

Allergy

Cardiology

Endocrinology

Gastroenterology

General Surgery

Gynecology

Nephrology

Pulmonology

Rheumatology

Urology

The collaboration between South Shore Health and Boston Children's has long supported exceptional pediatric care across the South Shore. This next step strengthens integration and reinforces our commitment to meeting families where they live, work, and play.

Grayken Center for Treatment Launches Day Treatment Program

The Day Treatment Program at South Shore Health offers intensive, structured care for individuals in recovery from substance or alcohol use disorder.

This program offers a higher level of support than traditional outpatient therapy, while still allowing participants to live at home and continue their daily routines.

Staffed with addiction medicine specialists, counselors, and social workers from the Grayken Center for Treatment and Aspire Health Alliance, the program combines therapy, group support, and personalized treatment plans to help patients succeed during a crucial period in their recovery.

South Shore Health and Aspire Health Alliance leaders come together for a ribbon-cutting ceremony to mark the program's opening day.



Fundraising Headliner



Len, his wife Dolly, and daughter Laura.

Len Bicknell: Celebrating 40 Years of Fundraising Impact

The Pan-Mass Challenge (PMC) is more than a bike-a-thon for Len Bicknell and his family, it's a lifestyle.

Len, his wife Dolly, and daughter Laura, are a cycling family. They train together throughout the year in preparation for the first weekend in August when thousands descend on Sturbridge, MA, for the annual 2-day cycling event that raises money to wipe out cancer. The PMC is the highlight of their summer season, if not their whole year. Laura shares, *"Many years ago, when it came time for me to get married, I picked a date in August. Well, it turns out it was PMC weekend, so my parents asked me to change it,"* she laughs. *"After that, I realized just how important this event is to them, and I had to get on board. I've been riding since 1995 and never looked back."*

Since its founding in 1980, the PMC has raised more than \$1 billion for Dana-Farber Cancer Institute's mission to provide expert, compassionate, and equitable care to patients while advancing cancer research to better understand, treat, cure, and prevent all cancers. The Dana-Farber Brigham Cancer Center at South Shore Health opened in 2009, bringing world-leading cancer treatment and support to the South Shore community.

Team South Shore Health riders, including Len, are able to direct the money they raise from the PMC to help local patients and families access the care they need closer to home. To date, Len has raised more than \$1 million.

Len's devotion to cancer fundraising and the PMC began when his father was diagnosed with prostate cancer in the mid-80s. *"I became determined that I would raise as much money as I could until there was no more cancer,"* he remarks. This year, he marked 40 years of participating in the event and has no plans of slowing down. *"The people that support me year after year don't want me to stop,"* he insists. *"Everyone has been touched by cancer and they're happy to donate."*

Len Bicknell grew up in and raised his children in Marshfield, but his family hailed from South Weymouth, not far from South Shore Hospital. In fact, Bicknell's ancestors were some of Weymouth's earliest European settlers dating back to the 1630s.

"Even though I call Marshfield home, Weymouth has always been a huge part of my life and family history," he states. *"I grew up visiting my grandmother in South Weymouth and the business that our family founded and ran for more than 150 years is there."*

The multigenerational family business, local heating and cooling company, Alvin Hollis, was started by Len's great-grandfather in 1871. Len served as President from 1989 until his retirement in 2015. Today, Len's daughter, Laura Bicknell Carbone, carries on her family's legacy in the business as the fifth generation to be involved in the company's management.



And with South Weymouth roots, comes South Shore Hospital ties. *"Believe it or not, my parents actually met at South Shore Hospital,"* he continues. *"My mom was a nurse and my dad was a patient."* Len became involved with the Foundation in the 1990s, fundraising for major capital campaigns that benefited surgical and maternal care. From there, he was asked to join the Board of Directors, eventually becoming Chair of the Board during his 13-year tenure.

Today, Len is proud of all that the health system has accomplished not only in cancer care but other areas. *"We're very lucky to have so many high-level services available to us locally. One example I could point to is the Level II Trauma Center. It's really an impressive resource that is saving lives on the South Shore. Not having to make that drive to Boston in an emergency is something to be grateful for."*

Want to join Len and Laura for the 2026 PMC?? Contact Abby Kiefer to be part of Team South Shore Health! AKiefer@southshorehealth.org or 781-624-8600.

Annual Gifts

Individuals and Families

\$1,000,000–\$4,999,999

Anonymous
Digger and Susan Donahue
Estate of Judith Donahue
Ken and Susan Kellaway
Mr. and Mrs. Kenneth W. Kirkland

South Shore Health 2025
Pan-Mass Challenge
Team: Len Bicknell, Laura Bicknell Carbone, Richard Chamberlain, Christopher Clancy, Jon Commesso, Chris Daly, Matthew DeLuca, Brian Dolan, Jeff Dunn, Hassan El-Alami, Stephanie Gordon, Judson Hill, William Kehlbeck, Abby Kiefer, David Mccaffrey, Phil Melanson, Ed Nalband, James O'Leary, Kathleen Oliver, Tony Pina Peter Racicot, Gabriella Reardon, Erin Richardson, Paul Reardon, Mark Stiles, Steven Sullivan, Ricky Torres, Amy Wyeth

\$100,000–\$249,999

Mark and Lisa DiRico
Estate of Christine Kennefick
Douglas and Karen McArdle
Alan S. McKim/McKim Family Foundation
Timothy and Susan O'Keeffe
Estate of Bettina Page
South Shore Health 2025
Boston Marathon Team : Jon Blanton, Bella Calvani, Maura Dacey, Andrew Gray, Kelly McDonough, Matthew Petit, Lauren Previte, Carlton Ritz, Paula Robinson, Jenn Ryan

Frank and Denise Teixeira

\$50,000–\$99,999

Anonymous
James and Carolyn MacDonald
Tom and Lisa McCarthy
Cynthia Loynd Miller and Family
James and Rosemary Phalen
Allen L. Smith, MD, MS and Denise DuChainey, LICSW

\$25,000–\$49,999

The Al-Hussainy Family
Anonymous
Mr. J. Leo Barry, Jr.
Len and Dolly Bicknell
Dr. Justin Campbell and Dr. Lucy Y. Chie

James and Jody DeCoursey
Kevin R. and Rita Gill
Mr. and Mrs. David T. Hannan
Mr. and Mrs. William McKim
Tim and Kitty Pinch

\$10,000 - \$24,999

Anonymous
The Andrade Family
Mr. and Mrs. David B. Bristol
Mr. and Mrs. Robert L. Butler
Mr. and Mrs. Jeffrey A. Camuso
Jane C. Carr
Steven Clancy
Mr. and Mrs. Gordon Deane
Krista Di Rico, Esq.
Mr. and Mrs. John P. Drew
Mr. William A. Earon
Ellen Essinfeld and Patrick Centanni

William and Diane Fallon
Ralph and Judith Fargnoli
Joseph L. and Linda Hooley
Ryan Kekula and Rebecca Curran Kekula
Mr. John McLaughlin and Dr. Doreen Kennedy McLaughlin

Pamela J. O'Leary
Donna Pineau
Mr. and Mrs. David Ring
Mr. Mark Roman
Mr. and Mrs. Carlton C. Sands, Jr.
Mr. and Mrs. Michael J. Sheehan
Mr. and Mrs. Baba Shetty
Mr. and Mrs. John H. Spurr, Jr.

Atty. and Mrs. Brian R. Sullivan
Mrs. Amy Timmins
Mr. and Mrs. John Turgeon
Mr. and Mrs. Raimund G. Vanderweil, Jr.

Matthew and Eileen Whalen
Melissa and Stephen White

\$5,000–\$9,999

Mr. and Mrs. Anton Arapoff
Mr. Paul Ataide
Awesome ED APCs: Godwin Aduba PA-C, Meaghan Camillo N.P, Megan Cataldo N.P, Dave Correll PA-C, Sophy Em-McMinemon PA-C, Karen Jeghers PA-C, Brooke Kent PA-C, Stephen

Lansing PA-C, Connor Long PA-C, Stephanie McAuley PA-C, Amy Starkenburg N.P, Rebecca White PA-C

Michael and Virginia Ayers
Henry and Joan Barry
Mr. and Mrs. Alex Biega
Daniel J. and Elaine E. Bradley
Mr. and Mrs. Ryan Bradley
Mr. and Mrs. Brian J. Burke
Dr. Kimberly A. Dever and Mr. Robert Dever

Mark and Michele Dickinson
Rose Di Pietro, MSN, MBA, RN
John Doody
Mr. William S. English
William T. Fasano Estate
Mr. Andrew Gaffney and Ms. Pamela Collins
Mr. and Mrs. Joseph Guerriero
Ms. Katie Hildreth
Brian and Christine Hotarek
James and Kristy Kennedy
Ms. Luanne Lazzaro
Drs. David Litvak and Meredith W. Talbot
Ms. Marlene Lopes
Brian and Maureen Magner
Ms. Christine Marcks
Ms. Jaclyn D. McKim
Florence Micarelli
Dr. Frederick H. Millham and Laura Prager
Mr. and Mrs. Timothy B. Nash
Chris and Juliet O'Connor
Mr. Matthew Petit
Jeff and Amy Picard
Ms. Mary Powers
Mr. Kenneth K. Quigley, Jr.
Mr. and Mrs. Cory Renaud
Matt and Allison Renna
Mr. Carlton Ritz
Annette and Wayne* Sawchuk
Mr. and Mrs. Mark T. Sigwart
Mr. and Mrs. David Smoragiewicz
Drs. William and Kyle Tollefsen
Dr. and Mrs. Jason A. Tracy
Pamela and William Whelton

Mr. and Mrs. Joseph Guerriero
Ms. Katie Hildreth
Brian and Christine Hotarek
James and Kristy Kennedy
Ms. Luanne Lazzaro
Drs. David Litvak and Meredith W. Talbot
Ms. Marlene Lopes
Brian and Maureen Magner
Ms. Christine Marcks
Ms. Jaclyn D. McKim
Florence Micarelli
Dr. Frederick H. Millham and Laura Prager
Mr. and Mrs. Timothy B. Nash
Chris and Juliet O'Connor
Mr. Matthew Petit
Jeff and Amy Picard
Ms. Mary Powers
Mr. Kenneth K. Quigley, Jr.
Mr. and Mrs. Cory Renaud
Matt and Allison Renna
Mr. Carlton Ritz
Annette and Wayne* Sawchuk
Mr. and Mrs. Mark T. Sigwart
Mr. and Mrs. David Smoragiewicz
Drs. William and Kyle Tollefsen
Dr. and Mrs. Jason A. Tracy
Pamela and William Whelton

\$1,000–\$4,999

Mr. and Mrs. Christopher Allen
Anonymous (7)
Dr. Samuel Ash and Ms. Katie Greenzang
Mr. David Astrue and Ms. Susan M. Coakley
Albert and Maureen Austinn
Rebecca Bauer, MD

Paula L. Becker and James F. Mahar
David Begley, RN and Linda Begley, RN
Mr. and Mrs. Frank Benham
Ms. Ginamarie Benoit
Mr. Derek J. Bille
Drs. Paul and Leslie Blachman
Ms. Madeline Blake
Mr. Jonathan Blanton
Mr. and Mrs. Joseph Breen
Mr. James E. Bristol
Mr. and Mrs. Anthony F. Bronzo
Mr. Andrew Brumbach
Townley G. Budde
Mr. and Mrs. David J. Bugbee
Mr. and Mrs. Kevin J. Burns
Mr. and Mrs. Richard Calame
Ms. Isabella Calvani
Mr. and Mrs. Michael Carey
Mr. John M. Carpenter
Mr. and Mrs. Michael Cashman
Mrs. Judith F. Charron
Ms. Tricia H. Cheverie
Mr. and Mrs. Michael Christopher
Mr. and Mrs. William E. Cline
Bridie Concannon
Mrs. Joanne Conway
Mr. Chris Coraine
Mr. and Mrs. Peter Correll
Cheryl Coveney
James R. Cox, III, MD
Jane C. Cronin Kelley*
Mrs. Susan Cronin
Mr. James F. Crowley, Jr.
Ms. Maura Dacey
Christopher and Katie Daly
Drs. Allison and Zachary Demma
Mr. and Mrs. Jon Desmond
Mr. and Mrs. Aidan Donahue
Mr. and Mrs. John E. Donovan
Joseph and Lauren Driscoll
Christopher T. Ducko, MD
Mr. John M. Emler
Mr. and Mrs. Michael Empey
Mr. and Mrs. Anthony Everett
Mr. and Mrs. Mark J. Flaherty
Mr. and Mrs. Charles P. Forman
Mr. and Mrs. Walter L. Fraser
Mr. and Mrs. David Gallaway
Adrienne Gerlach
Mr. and Mrs. Edwin J. Gillis
Ms. Phyllis P. Godwin

Annual Gifts (Individuals and Families) continued from page 6.

- | | | | |
|-------------------------------------|--|--|---|
| Mr. and Mrs. Mike Golden | Mr. J. S. Mamary | Ms. Jenn Pace | Mr. and Mrs. Steve Sheahan |
| Mr. and Mrs. Stephen Goldman | Brian Marcks, MD | Mr. and Mrs. Richard E. Pascarelli | Mr. Mitchell J. Sikora, Jr. |
| John and Nancy Goldthwait | Mr. and Mrs. Sean F. McCarthy | Sharon A. Perkins | Mr. and Mrs. Samuel Skura |
| Mrs. Carol A. Gordon | Mr. and Mrs. Andrew J. McElaney | Mr. and Mrs. David M. Pinkham | Ms. Donna K. Smith |
| Mr. Andrew Gray | Mr. and Mrs. Greg McSweeney | Mr. and Mrs. Alexander R. Pouch | Darleen and Gary Souza |
| Barbara J. Green, Ph.D. | Mr. and Mrs. Robert L. Mellen | Mr. and Mrs. Matt Powers | Chih-Wu Su |
| Carol A. Grey | Mr. Manuel P. Monteiro and Ms. Susan A. Ingram | Ms. Lauren Previte | Mr. Albert E. Sullivan, Jr. |
| Mr. and Mrs. Al Groh | Mr. Jay Moran | Christine and Michael Puzo | Ms. Pamela J. Sullivan |
| Mr. and Mrs. Thomas S. Gunning, III | Mr. and Mrs. David C. Morgan | Tim and Sandy Quigley | Paul J. Sullivan |
| Atty. and Mrs. Robert R. Hamel, Jr. | Mr. Kevin Morris | Mr. Jon Ragan | Mr. and Mrs. Ricky Torres |
| Andrew Harding, RN, DNP | Amara L. Mulder, MD | Mr. William S. Reardon | Ms. Kimberly Venti |
| Estate of Ethel L. Hersey | Mr. and Mrs. Kevin Mulvaney | Mr. Richard A. Ries | Mr. and Mrs. Hans Vonderluft |
| Mr. and Mrs. Michael Holland | Mrs. Kim Murphy | Ms. Paula Robinson | Mr. Mike Walsh |
| Mr. and Mrs. Christopher J. Jepsen | Ms. Susan M. Murphy | Mr. Dave Rogan | Denise Ward |
| Ms. Johanna Jobin | Ms. Maureen Muscato | Mr. and Mrs. Joseph K. Rooney | Mrs. Claire B. Watts |
| Carol Keohane, MS, BSN, RN | Mr. and Mrs. Daniel Myers | Mr. Rob Rose | Elizabeth Y. West, MD |
| Mr. Luther L. Kinman | Mr. Bill O'Brien | Richard and Suzanne Russell | Mr. and Mrs. Geoffrey C. Wilkinson, Jr. |
| Mr. Mike Larson | Mr. and Mrs. Chris Oddleifson | Dr. Benjamin Ryan and Dr. Sarah McSweeney-Ryan | Mr. and Mrs. Walter Williams |
| Mr. Jeffrey Linn | Ms. Patricia A. O'Hearn | Ms. Nancy Ryan | Ms. Elizabeth Wuori |
| John D. and Kristina Lynch | Mrs. Maryalice O'Hearn-Yafrate | Julie A. Shapiro, MD | The Young Family |
| Mr. and Mrs. William J. MacLellan | Mr. and Mrs. Robert O'Leary | Mrs. Carol A. Shaughnessy | Dr. and Mrs. Robert E. Zeller |
| Mr. Michael Maguire | Jonathan Opraseuth, MD | Mr. and Mrs. Dana H. Shaw | |
| | Ms. Julie Otero | Michelle M. Shea | |

Annual Gifts

Corporations and Foundations

\$100,000–\$249,999

- Clayton W. Nash Trust
 - Hingham Lumber
 - PepsiCo
 - The Salah Foundation
 - Symmons Industries
 - VIP Coach/Town Taxi
- \$50,000–\$99,999**
- A.W. Perry Inc.
 - Charles D. Sheehy
 - Citrin Cooperman
 - Coverys Community Healthcare Foundation
 - The Drew Company
 - Good Brothers Dodge Ram
 - Harold Brooks Foundation, Bank of America, N.A., Co-Trustee
 - Phyllis H. Buell Trust
 - Quincy Mutual Group

\$25,000–\$49,999

- Abington Bank
- AFM Plumbing
- Barrett Restaurant Group & Abington Ale House
- Burke Distributing Corporation
- Campanelli
- College Hype
- Eastern Bank
- The George E. Curtis Charitable Trust
- Invest in Others Charitable Foundation
- McCusker-Gill Inc.
- Rockland Trust Charitable Foundation
- Royal Health Group
- South Shore Bank
- Veritas Boston Wealth Management
- Miss Wallace Minot Leonard Foundation

\$10,000–\$24,999

- Ada Bacon Trust
- Alvin Hollis Company
- Anderson Insulation
- ASP Global
- BaneCare
- Beasley Media Group
- Blue Cross Blue Shield of Massachusetts
- Bond Brothers Foundation Inc.
- Boston Children's Hospital
- Buckley Associates, Inc.
- Catholic Health Foundation
- Clifford & Galvin Contracting LLC
- Coastal Heritage Bank
- Coverys
- Cox Cares Foundation
- Ellis Realty Advisors
- Enbridge
- Epic
- Gem Gravure Company
- Gilbane Building Company
- Grace Family Foundation
- Granite City Electric Supply Company
- HarborOne Bank

- Integrated Builders
- Dr. John F. McGee Foundation
- Lane, Lane and Kelly LLP
- M&T Bank
- Mahoney Law Group, P.C.
- MFS Charitable Foundation Inc.
- MountainOne Bank
- Murphy Electric & Industrial Control
- Previte's Marketplace
- Robert F. Quinn Foundation
- The Sandra A. Cunningham Revocable Trust
- South Shore Women's Country Club
- Suffolk Construction Company
- Sullivan Tire Company
- W.B. Mason Company
- Weathervane Companies
- Welch Senior Living

\$5,000–\$9,999

- Adept Educational Institute Inc.
- Aspire Health Alliance
- Best Paint Corp.
- Bluestone Bank Charitable Foundation

Board of Trustees

Thank you to our 2025 Board of Trustees. Special thanks to the 4 members highlighted in teal who completed their terms as of December 31, 2025. We are grateful for your investment and look forward to your continued involvement.

Chair
Rick Russell
Scituate

Vice Chair
Justin Campbell, MD
Brookline

Chair of the Board Emeritus
John C. Doody

Trustee Emeriti
Herb Emilson*
Kendall Kellaway, Sr.*
James Welch

*Deceased

Godwin Aduba, PA-C
Norwell

David S. Begley, RN
Norwell

Laura A. Bicknell Carbone
Marshfield

Alex Biega
Hanover

Ryan Bradley
Cohasset

Elizabeth (Beth) Brooks, RN
Scituate

Brian Burke
Marshfield

Kristen Burke
Boston

John P. Dacey
Norwell

James DeCoursey
Scituate

Allison Demma, MD
Cohasset

Jonathan Desmond
Cohasset

Lauren M. Donahue
Cohasset

Ellen R. Essenfeld
Hingham

William S. Fallon Jr.
Hingham

Barbara J. Green, Ph.D.
Cohasset

Greg Hadley
Marshfield

Dean Hildreth
Hingham

William Larrabee
Hingham

Stephen R. Laverty, Jr.
Norwell

Brian "Brad" Mahoney, Esq.
Boston

Leon Merian
Hingham

Erin Miller
Scituate

Kevin Morris
Quincy

Corinne Nagle
Scituate

Julie Shapiro, MD
Hull

Allen L. Smith, MD
Hingham

Poppy Troupe
Norwell

Mary Turgeon
Norwell

2026 New Trustee Elections



Maureen Austin,
Hingham



John Drew,
Scituate



Denver Gibbs,
Braintree



James "Jay" Moran,
Hingham



Tim O'Keeffe,
Hingham



Mark Roman,
Hanover



Thank You Presidents' Circle

Presidents' Circle members are local businesses that give to South Shore Health. Their generous investment in close-to-home healthcare demonstrates an ongoing commitment to their customers, employees, and the neighborhoods they serve.

LIFETIME MEMBERS | \$1,000,000+



PLATINUM MEMBERS | \$500,000+



The Patriot Ledger

GOLD MEMBERS | \$100,000+

Anderson Insulation
BaneCare
BOND Building
Charles D. Sheehy
Citrin Cooperman
Clifford & Galvin Contracting LLC

Duncan MacKellar Insurance
Dunkin'/Andrade Family
Gale Associates Inc.
Gem Gravure Company
Good Brothers Dodge Ram
Granite City Electric Supply Co.

Hitech Insulation
Integrated Builders
KAF Wealth Management
M&T Bank
MountainOne Bank
Previte's Marketplace
Prior Scientific
The Protectowire Company

Royal Health Group
Ruselectric, A Siemens Business
Symmons Industries
VIP Coach / Town Taxi
Weathervane Companies
Webster Printing Company

PRESIDENTS' CIRCLE SOCIETY | \$25,000+

AFM Plumbing
Anchor Media LLC
Barletta Associates Inc.
Building Trades Employers' Association Northeast
Cavallo & Signoriello Insurance Agency
Cape Cod Lumber

Cox Engineering
The Drew Company
Ellis Realty Advisors
Fireking Baking Company
FirstLight Fiber Inc.
F.L. Caulfield & Sons Inc.
Granite Links
Island Creek Oysters

Krista DiRico Consulting
Lane, Lane and Kelly LLP
Mahoney Law Group P.C.
McCarthy's Moving & Storage
Megan Belson, William Raveis
Murphy Electric & Industrial Control
Olde Forge Builders
Rader Properties
Rockland Athletic Supplies

Skinner Overlook Landscape & Design/Tomasi Nurseries LLC
Stablepoint Partners
Starr Healthcare Group
Veritas Boston Wealth Management
Vertex

The Friends of South Shore Health



1,200 members raised \$280,298 in 2025!!!

Dear Friends,

The Friends of South Shore Health is a community that shows up, gives back, and believes in the power of supporting their wonderful local health system: a health system that has served the South Shore for over 100 years and continues to be there when we need it most.

The social, fundraising, and educational opportunities associated with being part of The Friends are fulfilling and fun. But the impact that we have on the health and well-being of our community is what makes membership so meaningful.

We hope you can help us grow The Friends of South Shore Health by sharing its mission with your neighbors, loved ones, friends, and colleagues. The Friends exists to support patient care happening in many areas throughout the health system including

The Cancer Center, Pediatrics, The Wound Center, The Cardiovascular Center, and more. Through our scholarship committee, we also support educational opportunities for caregivers who want to advance their expertise to better serve our community.

Visit us at SouthShoreHealth.org/Friends or call us at **781-624-8520** to find out all the reasons you should sign up for a membership today!

Sincerely,

Leon Merian
President,
The Friends of South Shore Health

From left: Barbara Wahlstrom, Manager of The Friends of South Shore Health Programs and Retail Operations; Alice Butler, The Friends Finance Manager; Leon Merian; and Lauren Spencer, South Shore Health SVP, Chief Development Officer.



Join The Friends of South Shore Health for only \$35/year for individuals and \$50 for couples.

Your membership benefits patient care at South Shore Health while providing you with discounts at participating local retailers and restaurants; opportunities to participate in fun-filled day and overnight trips to scenic New England locations; access to lunch bunch outings and live theater performances; and more! Contact us at **781-624-8520**.



Set The Pace Road Race:
May 2, 2026



Kickin' Up Country:
June 6, 2026

Grateful Patients Honor Our Caregivers



HONOR
— YOUR —
CAREGIVER

January 1, 2025 - December 31, 2025

Exceptional and compassionate care can take many forms: a courteous welcome from reception, attentive guidance from a social worker, a helping hand from a volunteer, a friendly ride from a patient transporter, and of course a valued interaction with a clinical provider. We invite you to express your gratitude with a gift to benefit the South Shore Health Fund today.

Visit SouthShoreHealth.org/gratefulpatient or make your gift using the envelope enclosed in this issue.

Samuel Ash, MD, MPH
Mr. and Mrs. Baba Shetty

Janine A. Barucci, RN
Ms. Brenda V. Falvey

Richard E. Black, MD
Ms. Maria J. DiBella (2)
Ms. Anne M. Foley (2)

Gregory M. Bolduc, MD
Mr. and Mrs. Mark DiRico

Clifford Breslow, MD
Jane C. Cronin Kelley

The Cardiac Rehab Caregivers
Mr. and Mrs. John Viola

The Cardiology Caregivers
Mr. and Mrs. John J. Lenhart

Erin Carney, RN
Mr. Edward Paradise

Cristina Carpio, MD
Mrs. Jean E. Campbell

David Chiang, MD
Anonymous

Kurtus A. Dafford, MD
Mr. John M. Emler
Ms. Susan Taylor

Mrs. Catherine Daly
Mr. and Mrs. Mark DiRico
Mr. and Mrs. John H. Spurr

David R. Dobroski, MD
Mr. and Mrs. Baba Shetty

Elizabeth A. Eldredge, MD
Dr. and Mrs. Mark A. Rockoff

Todd B. Ellerin, MD
Mr. William S. English

The Emergency Department Caregivers
Mr. and Mrs. John J. Lenhart
Mr. Francis X. McNamara
Mr. and Mrs. John H. Spurr

Meredith G. Faggen, MD
Mr. and Mrs. Mark DiRico

"As always, Dr. Black is the best physician a person could ever have."

Alisa A. Freed, MD
Mr. and Mrs. Robert W. Kembel

Robb S. Friedman, MD
Mr. and Mrs. Robert W. Kembel

David A. Halle, MD
Mr. and Mrs. Mark DiRico

Leahmarie Hamilton, RN
Mr. and Mrs. Baba Shetty

Michael T. Hayes, MD
Anonymous

The Home Care Caregivers
Mr. and Mrs. Raymond P. Viens

The Hospital at Home Caregivers
Mr. John G. Currie

Interventional Radiology Caregivers
The Al-Hussainy Family

Mary E. Joyal, CNP
The Al-Hussainy Family

David Litvak, MD
Mr. and Mrs. Kevin Hurley

Kathleen LoPorto, RN
Ms. Maria J. DiBella (2)

Brian Marcks, MD
Ms. Christine Marcks

Anthony D. Marks, MD
Mr. and Mrs. Jerome J. McDonald

Emily L. Martignetti, PA-C
The Al-Hussainy Family

Seth McClennen, MD
Mr. and Mrs. John Viola

Kelly McDonough, DO
Mr. and Mrs. Baba Shetty

"After a short stint in the post surgery holding area, I was whisked up to your CCU on Pratt 5 and my nurse (Kiera) was nothing short of exceptional. The care and concern that she showed was remarkable and your entire staff deserves a gold star for their compassion, excellence and caregiving. I want you to know how grateful I am to have such a tremendous, quality-staffed and top-notch group of professionals from the Emergency Department to Cardiac Intensive Care and Surgery to Critical Care."

Cheryl McElwee, RN
Mr. and Mrs. Baba Shetty

Nina V. Nardello, DO
Brian Marcks, MD

The NICU Caregivers
Ms. Christena Langley

The Neurosurgery Caregivers
Ms. Susan Taylor

Suniti N. Nimbkar, MD
Mr. and Mrs. Mark DiRico

Jonathan Opraseuth, MD
The Al-Hussainy Family

Sean O'Reilly, MD
Mr. and Mrs. Baba Shetty

Mr. Ryan Page
Mr. and Mrs. Baba Shetty

Jennifer Pretz, MD
Mr. and Mrs. Mark DiRico

Pulmonary Caregivers
Matthew J. Fasano

Stephanie Raymond, RN
Mr. and Mrs. Baba Shetty

Frank Schembri, MD
Ms. Caroline E. ODowd

Mr. Kenneth Shannon
Mr. and Mrs. Steven E. Glenzel

South Shore Health Caregivers
Ms. Margaret Mannke

SSMC Clinical Pharmacy Caregivers
Anonymous

James H. Stephen, MD
Anonymous

Catherine Stetson, RN
Ms. Maura C. Nevin

Syed M. Tahir, MD
Mr. and Mrs. Baba Shetty

Richard C. Tibbetts, MD
Ms. Melissa J. Browne
and Mr. Ronald P. Hobson

William W. Tollefsen, MD
Mr. John M. Emler (2)

Jason A. Tracy, MD
Mr. John M. Emler

Michaela M. Windhol, CNP
The Al-Hussainy Family

Linda M. Worcester, MD
Mr. and Mrs. Barry Worcester

In 2025, South Shore Health and South Shore VNA received a generous bequest from the late Judith Anne Donahue. Born in Weymouth, Judy volunteered at South Shore Hospital in the 1990s and 2000s after retiring from her medical editing role at EMD Serono. In a letter to the health system, her friend Leslie wrote:

"In some of her paperwork, I found reference to 22,600 volunteer hours at the hospital and mentions of all the pins she had accumulated over the years. She transferred her skills in editing manuscripts to editing newsletters and correspondence in South Shore Health's Volunteer office. I am certain someone must remember her fastidious attention to details!"

During her life, Judy was a champion for healthcare-related charities; she was especially devoted to supporting patients and families affected by Alzheimer's Disease. It was Alzheimer's that claimed the life of her mother, and then hers at age 88.

We are deeply grateful to Judy and to the following Legacy Society members for leaving a lasting imprint on the health and well-being of their community and turning personal values into enduring impact.

Legacy Society

Legacy Society
SOUTH SHORE HEALTH

A Gift Today Is Hope for Tomorrow

South Shore Health's Legacy Society recognizes donors who have chosen to direct their philanthropy to South Shore Health through their estate or retirement plans.

Sharing your gift intention with the Foundation allows us to recognize your generosity and ensures that the appropriate arrangements are made to honor your wishes and support the area you care most about.

If you are interested in learning more about planned giving to South Shore Health, please contact Jean Campbell at **781-624-8038** or Foundation@southshorehealth.org.

Anonymous (3)
James and Terry Asher
Stephen and Laura Avakian
David A. Barcomb
John Benanti, MD
Mr. and Mrs. John W. Burns
Suzanne and Kent Butterfield
Noreen Carey-Neville and Peter Neville
Jane C. Carr
Janet and William Curtis
Mark and Michele Dickinson
Judith A. Donahue*
John and Connie* Doody
Christopher and Janis Flynn
Robert N. Fontaine

Helen E. Garvey and George T. Aldoupolis
Barbara J. Green, Ph.D.
Mr. and Mrs. David T. Hannan
Mr. * and Mrs. Stephen Holda
Douglas and Karen McArdle
Kathleen Mosher
Mr. and Mrs. Chris Oddleifson
Pamela J. O'Leary
Ruth Powell
Daniel and Kameron Serradas
Mr. and Mrs. Paul J. Taylor
Frank and Denise Teixeira
Michael J. Verrochi

*Deceased

FOUNDATION EVENTS

South Shore Health Gala

The 2025 *South Shore Health Gala* was one for the record books. Thanks to you, we raised \$1.2 million to benefit emergency care services throughout the health system. We are immensely grateful to our sponsors, guests, volunteers, and supporters for making this night so memorable.

Please mark your calendars for Friday, October 16, 2026, for another amazing night with your friends at South Shore Health!

Clockwise from top left: Gordon and Jane Carr; Auctioneer Harrison Stebbins playing "Last Hero" where the highest bidder goes home with a prized bottle of wine; health system President and CEO Dr. Allen Smith with Gala Co-Chair Denise Teixeira and her husband Frank.



Support Team South Shore Health Runners

Meet the Five Boston Marathon Runners Supporting South Shore Health

We are proud to partner with the 2026 Bank of America Boston Marathon Official Charity Program for the 130th Boston Marathon. On Monday, April 20, Team South Shore Health's five runners will conquer 26.2 miles in support of cancer care services and behavioral health/substance use disorder initiatives at South Shore Health.

Their collective goal is to raise \$85,000 to benefit patient services at South Shore Health!

To read their stories and support their efforts, please visit SouthShoreHealth.org/BostonMarathon.

Events Announcement

After much thought, we have decided to pause our annual golf tournament fundraiser, *Golf Classic*, as well as our annual fundraising walk, most recently known as *Lace Up for Cancer*.

This hiatus will allow us to explore new opportunities to engage with you in meaningful ways and support the programs you care so much about. While we won't be teeing off or lacing up in

2026, our commitment to serving patient care needs remains as strong as ever.

Your support has made every past tournament (36 of them!) and walk (33 of them!) a success, and we look forward to sharing updates on future plans once they take shape. We are deeply grateful for your continued generosity and involvement.

To learn more about South Shore Health Gala or our endurance programs, contact Abby Kiefer at **781-624-8210** or **FoundationEvents@southshorehealth.org**.



Pan-Mass Challenge Announces Worcester Start Line for 2026

The Pan-Mass Challenge (PMC) is a Massachusetts-based bike-a-thon that raises more money for charity than any other single athletic fundraising event in the country. And YOU can be a part of it! Registration is open and Team South Shore Health is recruiting new riders, whether you are a beginner or expert cyclist! One hundred percent of funds raised by our riders support the Dana-Farber Brigham Cancer Center at South Shore Health. Visit SouthShoreHealth.org/PMC.

Note that the Sturbridge start line is moving to Worcester in 2026. College of the Holy Cross will serve as a new point of departure and the site of the event's opening ceremonies, allowing more space and resources for riders as the event continues to attract an expanding base of supporters.



Thanks to funds raised by Team South Shore Health during the Pan-Mass Challenge, South Shore Health's Pathology Lab recently added a new piece of equipment called the Leica HistoCore PELORIS 3, which is helping to deliver faster, more accurate breast cancer diagnoses.

This new laboratory asset allows breast tissue samples to be processed quicker and more efficiently while improving the preservation of the tissue, helping our pathologists clearly read key tests (like those for estrogen receptor, progesterone receptor, and HER2-type cancers) that guide treatment decisions.



Annual Gifts, Corporations and Foundations continued from Page 7.

- Building Trades Employers' Association Northeast
- C&S Insurance Agency
- Cape Cod Lumber
- CareOne
- Charles B. Pratt Trust
- Citizens Bank
- Clinical Financial Resource Inc
- Contravisory Investment Management Corp.
- The Current South Shore
- The Doug Flutie, Jr. Foundation for Autism
- DPR Construction
- Duncan MacKellar Insurance
- Dunkin'/Andrade Family
- Electro Switch Corp.
- Finbarr Mechanical LLC
- Gale Associates
- George S. Troupe Foundation
- Granite Links
- Hamel, Marcin, Dunn, Reardon & Shea, PC
- Hitech Insulation
- Island Creek Oysters
- Jack Conway
- KAF Wealth Management
- Linden Ponds
- Mamary Funding LLC
- Marsh McLennan
- Megan Belson, William Raveis
- Milton CAT
- Newmark
- Olde Forge Builders/Wayne Sawchuk Co.
- Prior Scientific
- The Protectowire Company
- Rader Properties
- Rhino Capital Advisors
- Santander Bank
- Sentient Jet
- South Shore Radiological Associates
- Stablepoint Partners
- Starr Healthcare Group
- Sturtevant
- Sullivan & McLaughlin Companies
- Syntegra Facilities Services
- TERVA Design Solutions
- TG Gallagher
- UniFirst Boston
- VPNE
- Webster Park Rehabilitation and Healthcare Center
- Webster Printing & Packaging
- Weymouth Club, Inc.
- WTW
- \$1,000–\$4,999**
- Alexander's Uniforms
- Alliance Health & Human Services
- Anonymous
- Baker Tilly
- Bank of America
- Big Y Foods Inc.
- Black Rock Advertising & Publishing, LLC
- Bob Sullivan Memorial Foundation
- Callahan Construction Managers
- Camelot Enterprises Inc.
- Town of Carver
- Cleveland Charitable Trust
- Coastal Medical Transportation Services
- Croi Health
- Curtis Realty Management
- David & Mary Barros Foundation Inc.
- EIP Manager Corp
- Fireking Baking Company
- Forst Foundation - Lincoln Investment Planning Inc.
- HPC Foodservice
- Imagine Inc.
- Impulse Strategic Solutions
- KW Jimmy Chung Realty
- Lucchetti's Service Center
- Margaret C. Dumas Trust
- Mass General Brigham
- North River Home Care
- Ocean Spray Cranberries, Inc.
- Players Sports Bar
- Pure Storage
- Rockland Athletic Supplies
- Simpson Gumpertz & Heger
- South Shore Race Management
- Transamerica Retirement Solutions
- Tri-Town Rotary Club
- Troupe Waste & Recycling
- Tyler Charitable Fund



South Shore Health Foundation

55 Fogg Road, South Weymouth
Massachusetts 02190-2455

NONPROFIT
U.S. POSTAGE
PAID
BROCKTON, MA
PERMIT NO. 243

Team South Shore Health will proudly ride in our 11th Pan-Mass Challenge (PMC) on August 1-2 and we invite you to join us! We are welcoming new and existing riders with any level of cycling and fundraising experience.

TEAM
SOUTH SHORE HEALTH



WHAT IS THE PAN-MASS CHALLENGE?

The PMC is a bike-a-thon that raises money for cancer research and treatment at Dana-Farber Cancer Institute. With 14 routes ranging from 25 to 177 miles across the state of MA, there's a PMC ride for you.

WHY JOIN TEAM SOUTH SHORE HEALTH?

Our team is special because every dollar we raise stays local. One hundred percent of funds raised by our riders support the Dana-Farber Brigham Cancer Center at South Shore Health.

READY TO RIDE WITH US?

Contact Abby Kiefer at FoundationEvents@southshorehealth.org or **781-624-8210** for more information.



Your Health. Our Passion. One Community.

South Shore Health, 55 Fogg Road, South Weymouth, MA 02190
781-624-8000 | SouthShoreHealth.org | © 2026

If you would like to be removed from our mailing list for this publication, please contact the Foundation office at 781-624-8600 or Foundation@southshorehealth.org

